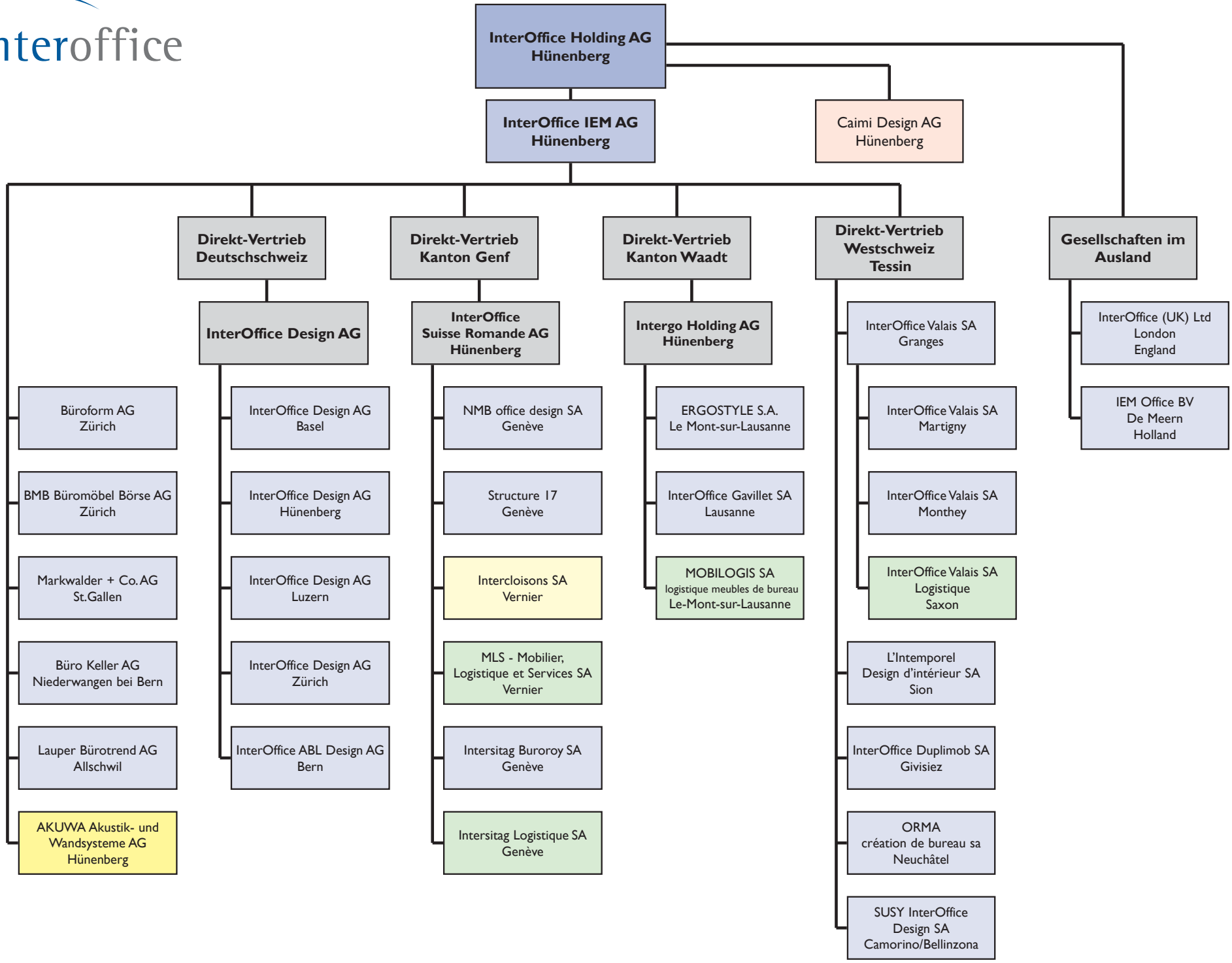interoffice